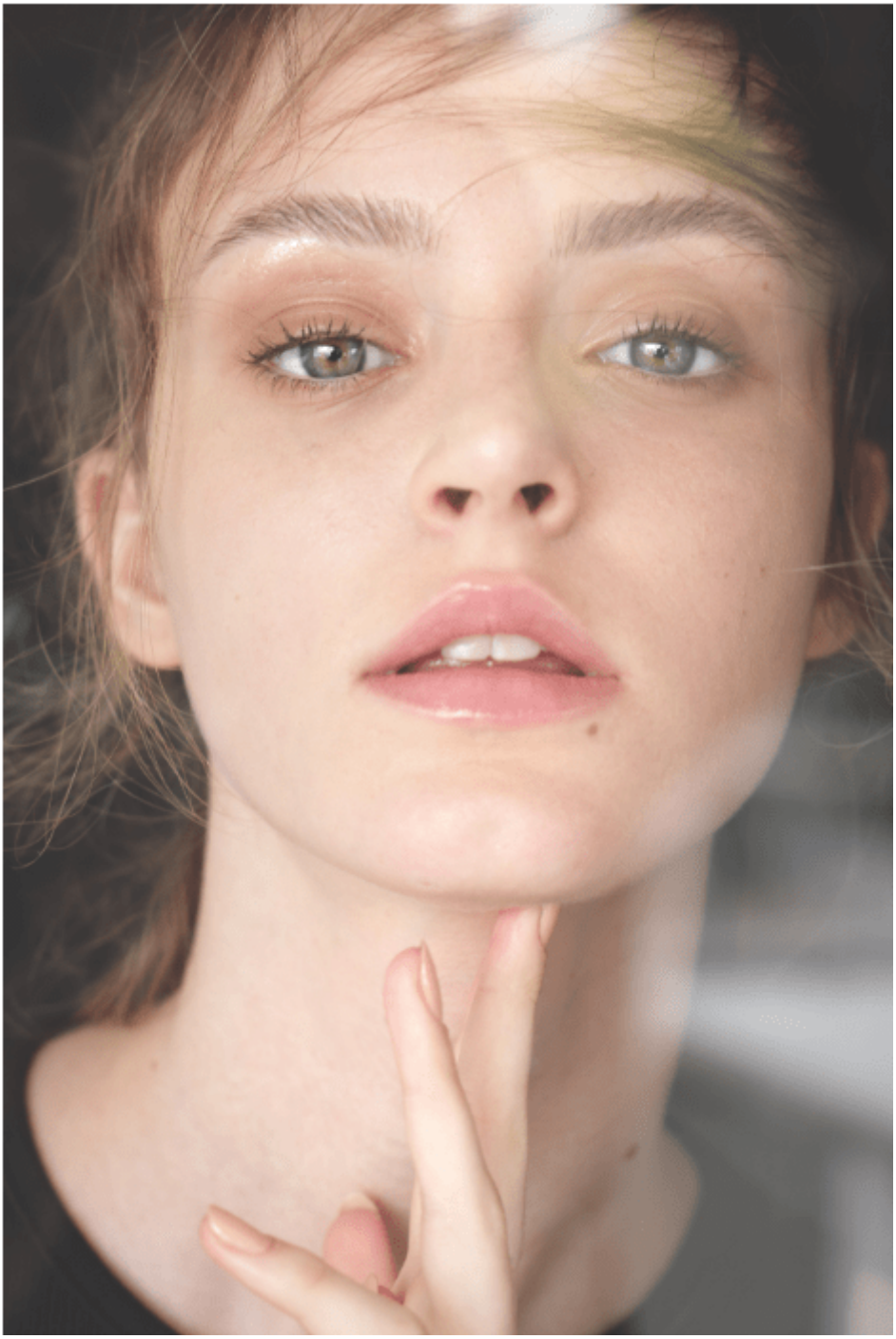Eduarda Szalai